

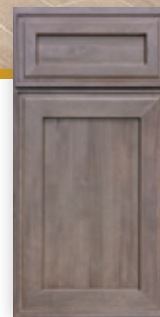

LEGACY

SIGNATURE CABINETRY

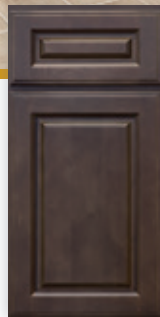
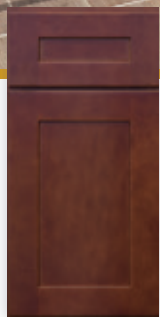

BRING YOUR DREAM KITCHEN TO LIFE



LEGACY

SIGNATURE CABINETRY

LEGACY SIGNATURE CABINETRY is here to create your dream Kitchen and/or bathroom with our wide selection of superior, USA assembled and inspected cabinets and vanities. We have created the best buying experience by reinventing how cabinetry is brought to market. Not only does LSC offer high quality products, we offer an in-house design specialist and top of the line certified installers. Using state-of-the-art technology and good old-fashioned values, our components are made with high quality materials and durable finishes. At LSC we stand behind our products with unique modern styles, a 5 year warranty and the most affordable pricing.



High Quality Affordable Price Semi-Custom



Modern Shaker Style

Less is more...
Simple lines in a shaker style
shows fine craftsmanship

Attractive Raised Panel

Integrated raised panel and solid wood cabinet box built as one unit

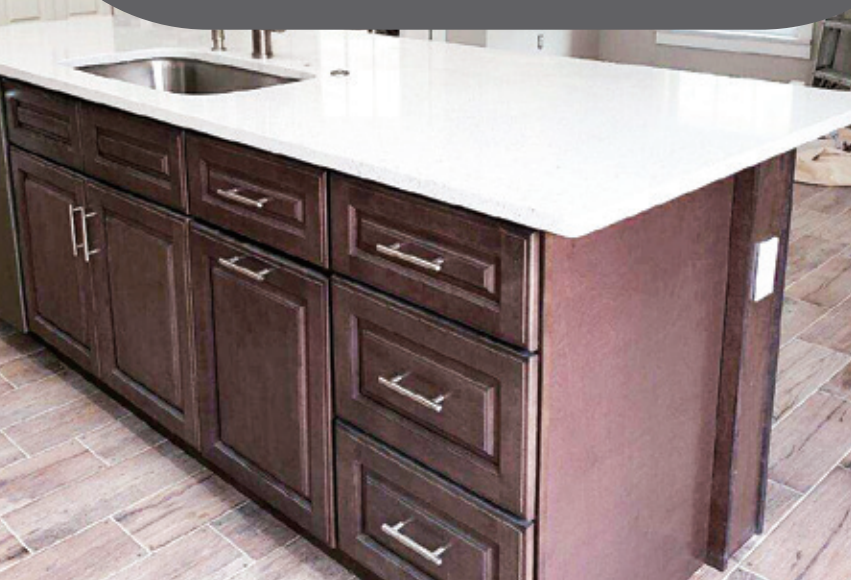

CABINET LINES

DOOR STYLES



Mercury White
(MW-01)



Mercury Grey
(MG-02)

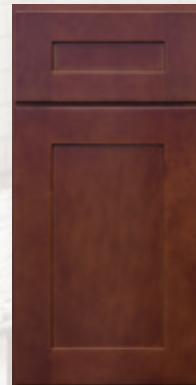

Mercury Cherry
(MC-03)



Mercury Espresso
(ME-04)



Venus Ivory
(VI-05)



Venus Truffle
(VT-06)



Jupiter Ice
(JI-07)



Athena Desert
(AD-10)



BRING YOUR DREAM KITCHEN TO LIFE







DOOR ———
————— STYLE



Mercury White
(MW-01)





DOOR ———
————— STYLE



Mercury Grey
(MG-02)





DOOR ———
————— STYLE



Mercury Cherry
(MC-03)





DOOR —
— STYLE



Mercury Espresso
(ME-04)



CABINETS FOR YOUR HOME









DOOR —
— STYLE



Venus Ivory
(VI-05)





DOOR ———
——— STYLE



Venus Truffle
(VT-06)



ELEGANT CABINETS THAT COMPLIMENT ANY HOME







DOOR —
— STYLE



Jupiter Ice
(JI-07)





DOOR ———
——— STYLE



Athena Desert
(AD-10)

CABINET DETAILS

*All painted finish is water based finish, plywood certified by CARB II

	MERCURY				VENUS	
	MW	MG	MC	ME	VI	VT
Finish	Painted (HDF center)	Painted	Stained	Stained	Painted	Stained
Drawer Door Front	Full overlay door Solid wood door frames with MDF center panel				Full overlay door	
					Solid wood door frames with raised solid center panel	Solid wood door frames with raised solid center panel
Drawer	5-piece recessed panel drawer fronts 5/8" solid wood drawer box with dovetail construction / natural finish					
Box	1/2" plywood w/wood veneer construction Natural finish interiors color matched exteriors 3/4" adjustable shelves edge-banded in wood veneer natural finish Fully captured & dadoed					
Hinges	6-way adjustable soft close door hinges					
Drawer Glides	Undermount, full extension with soft close feature, self alignment					
	JUPITER			ATHENA		
	JI			AD		
Finish	Painted			Stained		
Drawer Door Front	Full overlay door Solid wood door frames with MDF center panel			Full overlay door with miter joints		
				Solid wood door frames with raised MDF center panel	Solid wood door frames with solid center panel	
Drawer	5/8" solid wood drawer box with dovetail construction / natural finish					
Box	1/2" plywood w/wood veneer construction 3/4" adjustable shelves edge-banded in wood veneer natural finish					
Hinges	6-way adjustable and soft close door hinges					
Drawer Glides	Undermount, full extension with soft close feature					

CABINET CONSTRUCTION SPECIFICATION

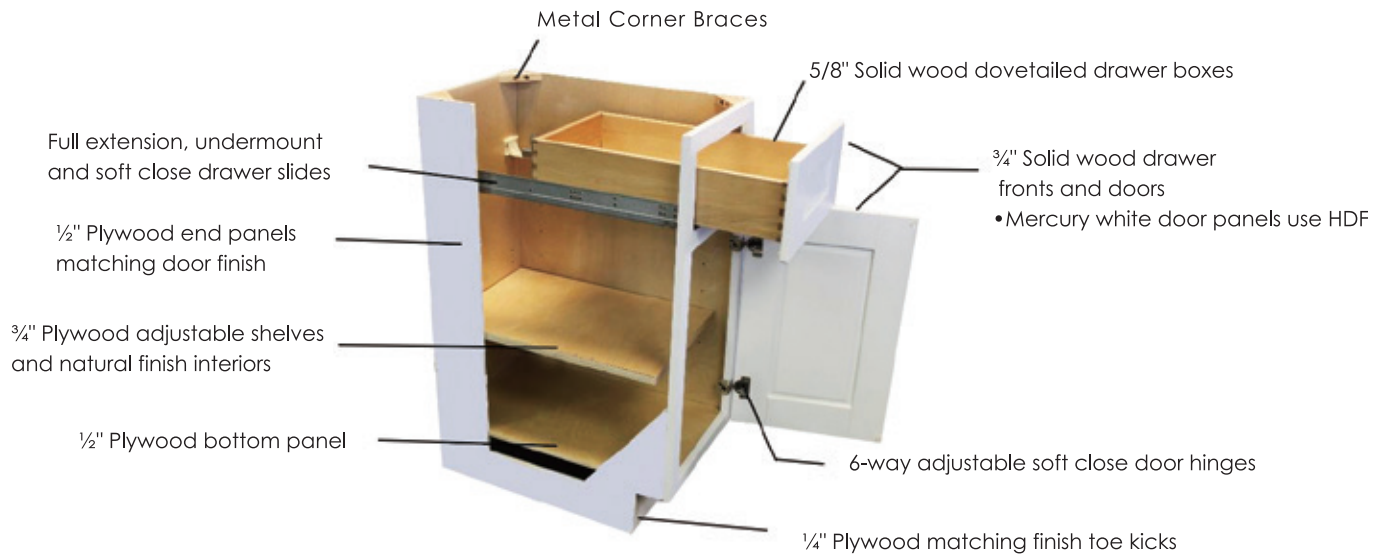

Features

- All 1/2" plywood cabinet construction
- All 5/8" dovetailed hardwood drawer boxes
- All drawers have full-extension undermount slides
- All face frames are 3/4" solid wood
- All doors and drawer fronts are solid wood stile and rail construction
- All door hinges are nickel plated, 6-way adjustable with a soft close feature
- All shelves are 3/4" plywood with veneered edges
- All doors and drawer fronts are full overlay
- All upper wall cabinets can be inverted to change the door swinging direction
- All doors and drawer fronts are "5-piece" construction
- All side panels color match doors finish



BRING YOUR DREAM KITCHEN TO LIFE



PLACING AN ORDER

Confirmation

Please double check your order before placing to ensure you are ordering the correct product. Once the order is placed, LSC will send an estimate for final approval.

LSC offers fully assembled cabinets. Client will advise us of hinge direction and any special requests pertaining to assembly. Please double check accuracy on your assembly requests before placing your order, as well as, at the time of confirmation. Payment in full is required prior to the start of assembling the order.

Once your order is confirmed and finalized, LSC is not responsible for any product, address, or shipping date errors made by the purchaser. If changes are required to confirmed orders, please contact LSC as early as possible; additional charges may apply.



Lead time and expedited offers

On average our lead time for product is 3-4 weeks for assembled orders. (Lead times do not include shipping time.) LSC reserves the right to extend lead times for special situations: such as change orders, back ordered product, large assembly order.

Storage

Orders not picked up within 3 business days after the scheduled pick-up date will be subject to a storage fee of \$25 per pallet per day.



WALL CABINETS

12" Deep Wall Cabinet - 1 door

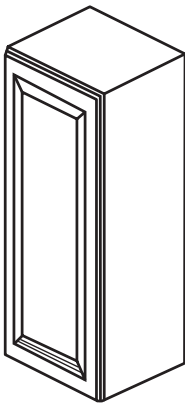

W0930	W0936	W0942
W1230	W1236	W1242
W1530	W1536	W1542
W1830	W1836	W1842
W2130	W2136	W2142

- Wide: 09" / 12" / 15" / 18" / 21"
- Tall : 30" / 36" / 42"
- Deep:12"

12" Deep Wall Cabinet - 2 doors

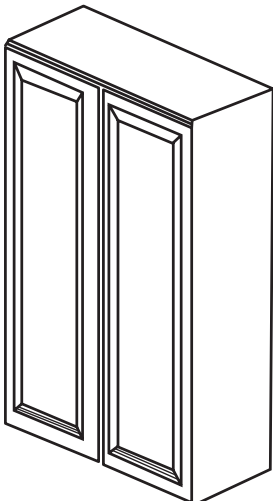

W2430	W2436	W2442
W2730	W2736	W2742
W3030	W3036	W3042
W3330	W3336	W3342
W3630	W3636	W3642

- Wide: 24" / 27" / 33" / 36"
- Tall : 30" / 36" / 42"
- Deep:12"

24" Wall Diagonal Corner

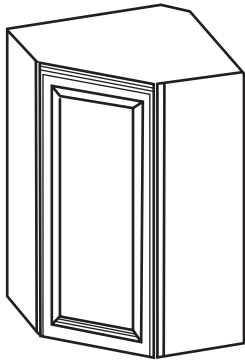

WDC2430
WDC2436
WDC2442

WDC2430MD
WDC2436MD
WDC2442MD

- Wide: 24"
- Tall : 30" / 36" / 42"
- Deep:12"

27" Wall Diagonal Corner

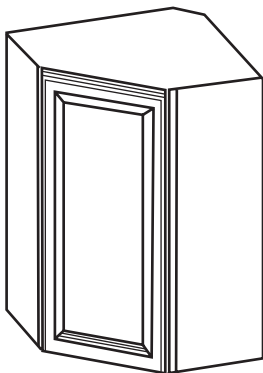

WDC2736

- Wide: 27"
- Tall : 36"
- Deep:15"

WALL CABINETS

Wall End Shelf

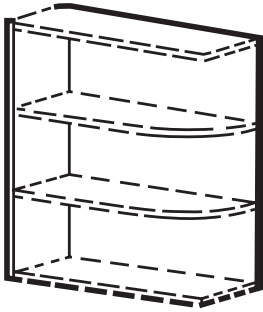

WES0930
WES0936
WES0942

WES1230
WES1236
WES1242

- Wide: 09" / 12"
- Tall : 30" / 36" / 42"
- Deep:12"

12" Deep Bridge Cabinet - 2 doors

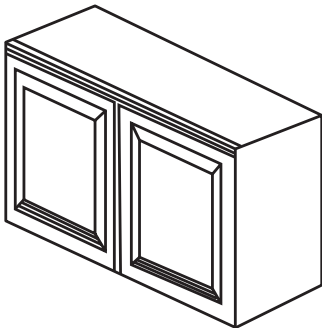

W2418 W3012 W3312 W3612
W2424 W3015 W3315 W3615
W3018 W3321 W3618
W3021 W3324 W3624
W3024

- Wide: 24" / 30" / 33" / 36"
- Tall : 12" / 15" / 18" / 21" / 24"
- Deep:12"

24" Deep Bridge Cabinet - 2 doors

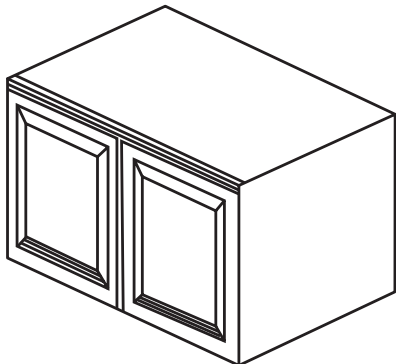

W301224
W361224
W361824
W362124
W362424

- Wide: 30" / 36"
- Tall : 12" / 18" / 21" / 24"
- Deep:24"

Mullion Cabinets



W1830MD
W1836MD
W1842MD

- Wide: 18"
- Tall : 30" / 36" / 42"
- Deep:12"

*Shaker style has one piece frosted glass door

*Raised panel style has clear glass w/ mullion door

Mullion Cabinets

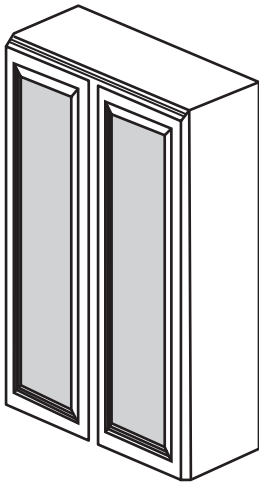

W2430MD
W3030MD
W3630MD

W2436MD
W3036MD
W3636MD

W2442MD
W3042MD
W3642MD

- Wide: 24" / 30" / 36"
- Tall : 30" / 36" / 42"
- Deep:12"

*Shaker style has one piece frosted glass door

*Raised panel style has clear glass w/ mullion door

BASE CABINETS

Single Drawer Single Door Base Cabinet

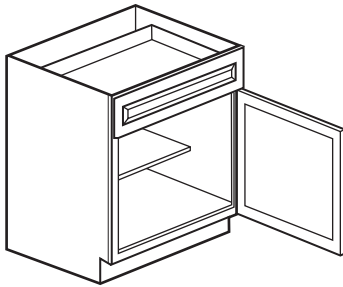

BSR09
B09
B12
B15
B18
B21

- Wide: 09" / 12" / 15" / 18" / 21"
- Tall : 34 1/2"
- Deep:24"

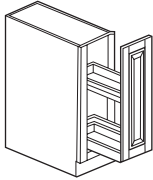

●BSR09
Single Door Base Cabinet

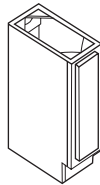

●B09

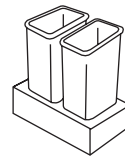

B18-TR Solid wood tray, 2 trash
B21-TR bins and hardware

Single Drawer Double Doors Base Cabinet

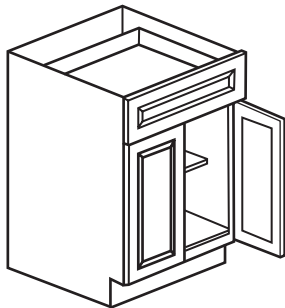

B24
B27
B30
B33

- Wide: 24" / 27" / 30" / 33"
- Tall : 34 1/2"
- Deep:24"

Double Drawers Double Doors Base Cabinet

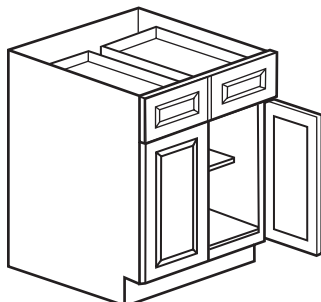

B36

- Wide: 36"
- Tall : 34 1/2"
- Deep:24"

False Front and Double Doors Sink Base Cabinet

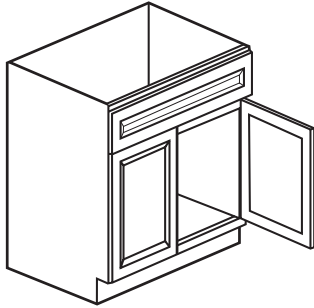

SB24
SB27
SB30

- Wide:24" / 27" / 30"
- Tall : 34 1/2"
- Deep:24"

Double False Front Double Doors Sink Base Cabinet

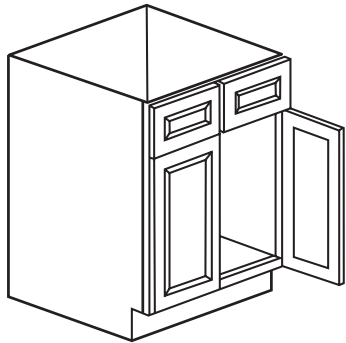

SB33
SB36

- Wide: 33" / 36"
- Tall : 34 1/2"
- Deep:24"

Base Microwave

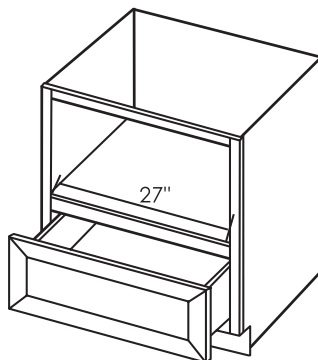

BMC30

- Wide: 33"
- Tall : 34 1/2"
- Deep:24"

BASE CABINETS

Farm Sink Base

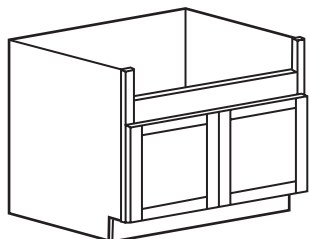

FSB30
FSB36

- Wide: 30" / 36"
- Tall : 34 1/2"
- Deep:24"

Corner Sink Base

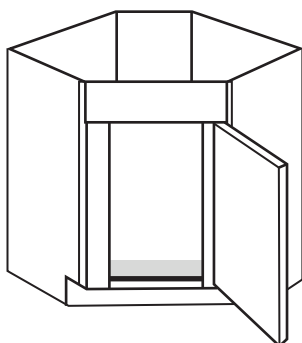

DSB36

- Wide: 36"
- Tall : 34 1/2"
- Deep:24"

Drawer Base-3 Drawers

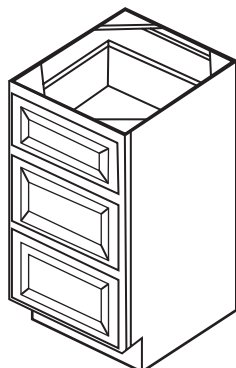

2DB30
2DB36
3DB12
3DB15
3DB18
3DB21
3DB24
3DB30
3DB36

- Wide: 12" / 15" / 18" / 21" / 24" / 30" / 36"
- Tall : 34 1/2"
- Deep:24"

BASE CABINETS

Blind Corner Base

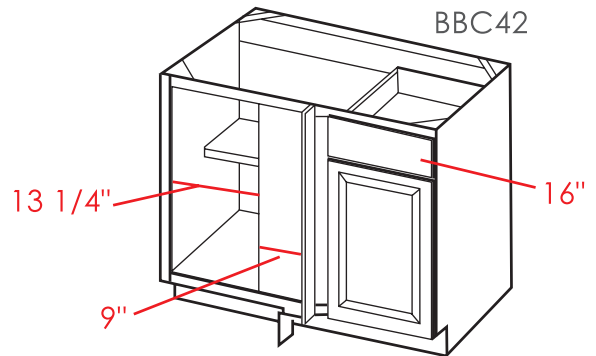
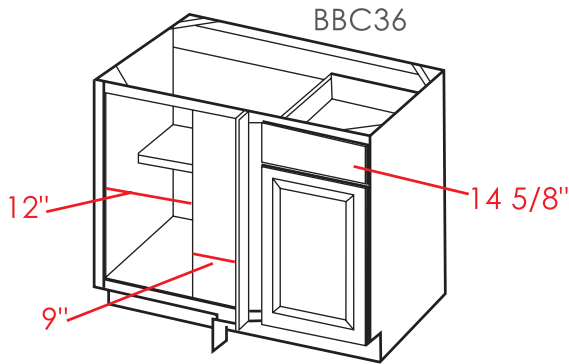

	Box size	Min	Max
BBC36	36	39	42
BBC42	39	42	48

- Wide: 36" / 42"
- Tall : 34 1/2"
- Deep:24"

LAZY SUSAN CABINETS

With one adjustable shelf

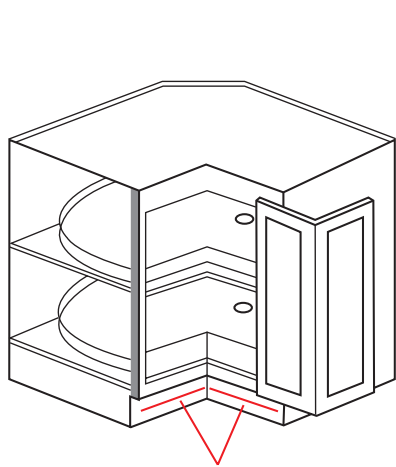

9"(LS33) / 12"(LS36)

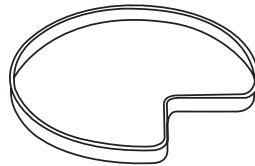

- Lazy susan turntables sold separately
- One kit comes with two turn tables

LS33
LS36
LS33KIT
LS36KIT

- Doors: 9" / 12"
- Backs:33" / 36"
- Sides:24"

VANITY CABINETS

Sink Base - 1 Door 1 False Front

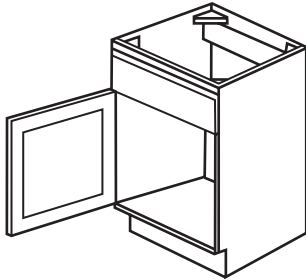

V2121

- Wide: 21"
- Tall : 34 1/2"
- Deep:21"

Sink Base - 2 Doors 1 False Front

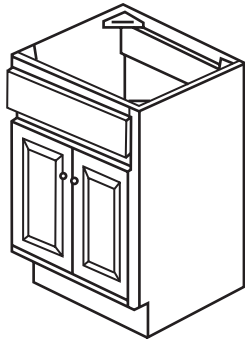

V2421
V2721
V3021
V3621

- Wide: 24" / 27" / 30" / 36"
- Tall : 34 1/2"
- Deep:21"

Vanity Drawer Base - 3 Drawers

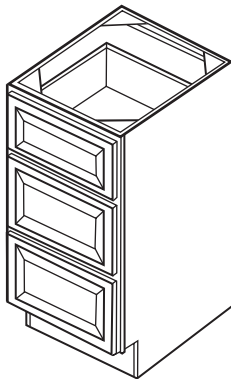

VDB1221
VDB1521
VDB1821

- Wide: 12" / 15" / 18"
- Tall : 34 1/2"
- Deep:21"

Drawer Vanity Combination Cabinet

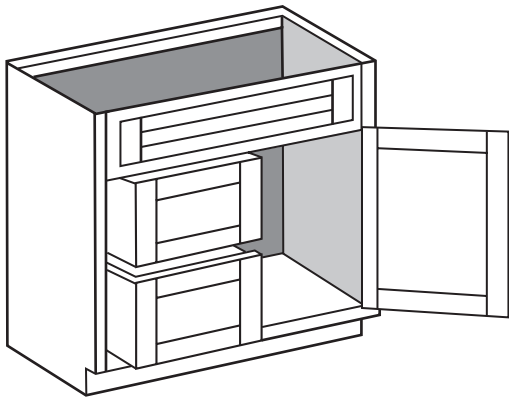

VSDL3021
VSDL3621

- Wide: 30" /36"
- Tall : 34 1/2"
- Deep:21"

Drawer Vanity Combination Cabinet

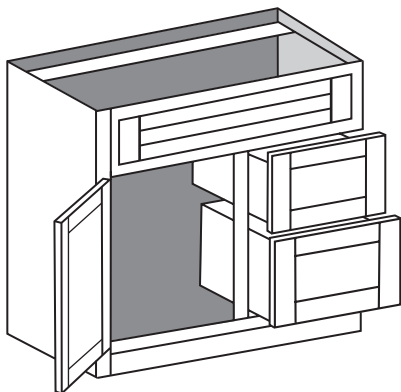

VSDR3021
VSDR3621

- Wide: 30" /36"
- Tall : 34 1/2"
- Deep:21"

VANITY CABINETS

Drawer Vanity Combination Cabinet

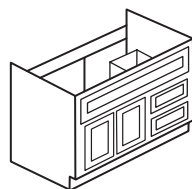
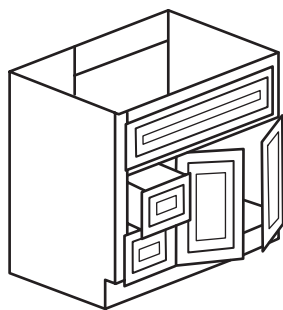

VSDL4221
VSDR4221

- Wide: 42"
- Tall : 34 1/2"
- Deep:21"

Drawer Vanity Combination Cabinet

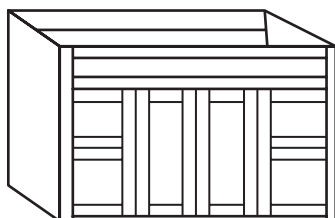

VSD4821
VSD6021S

- Wide: 48" / 60"
- Tall : 34 1/2"
- Deep:21"

Drawer Vanity Combination Cabinet

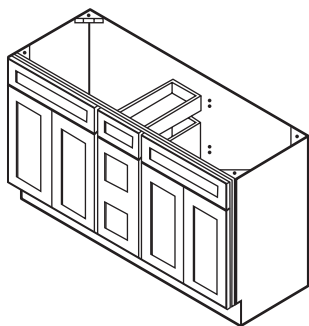

VSD6021D
VSD7221D

- Wide: 60" / 72"
- Tall : 34 1/2"
- Deep:21"

UTILITY CABINETS

21" / 24" Depth 2 Doors Pantry

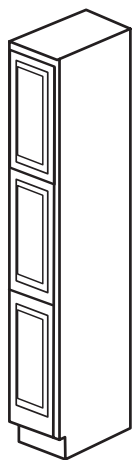

VUP1884 UP1884
VUP1890 UP1890
UP1896

- Wide: 18"
- Tall : 84" / 90" / 96"
- Deep: 21" / 24"

21" / 24" Depth 4 Doors Pantry

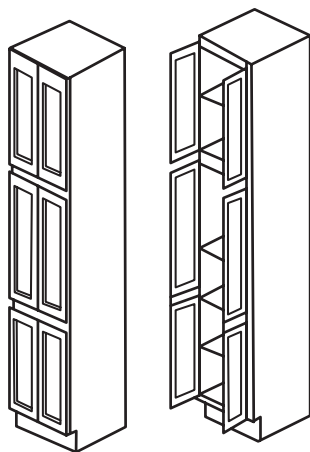

VUP2484 UP2484 UP3084
VUP2490 UP2490 UP3090
UP2496 UP3096

- Wide: 24" / 30"
- Tall : 84" / 90" / 96"
- Deep: 21" / 24"

OVEN CABINETS

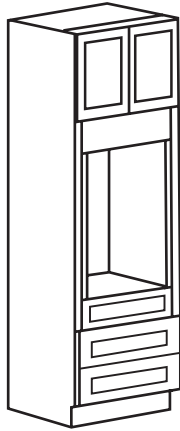

OC3384D
OC3390D
OC3396D
OC33" COVER FRAME

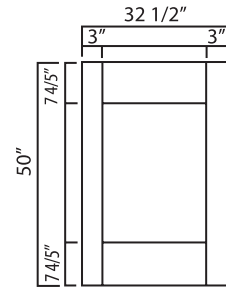

OC33" COVER FRAME

- Wide: 33"
- Tall : 84" / 90" / 96"
- Deep:24"

SPECIALTY CABINETS

Wine Pack

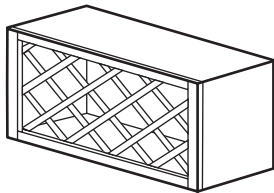

WR3015
WR3018

- Wide: 33"
- Tall : 15" / 18"
- Deep:12"

Microwave Shelf

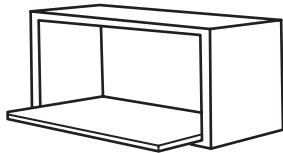

MC3018

- Wide: 30"
- Tall : 18"
- Deep:18"

Stem Glass Holder

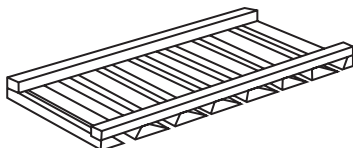

SGH30

- Wide: 30"
- Tall : 1"
- Deep:12"

ACCESSORIES

Straight Fillers

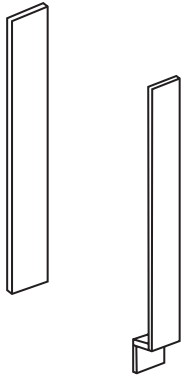

WF330	●WF330=3"W×30"T
WF336	●WF336=3"W×36"T
WF342	●WF342=3"W×42"T
F396	●F396=3"W×96"T
F696	●F696=6"W×96"T
BF3	●BF3=3"W×34 1/2"T
BF6	●BF6=6"W×34 1/2"T

Fluted Fillers

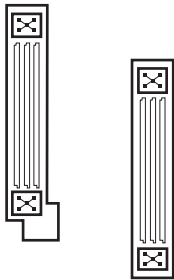

A30WF	●A30WF=3"W×30"T
A36WF	●A36WF=3"W×36"T
A42WF	●A42WF=3"W×42"T
A3BF	●A3BF=3"W×34 1/2"T

Skin (s)



WSK1230	●WSK1230=12"×30"
WSK1236	●WSK1236=12"×36"
WSK1242	●WSK1242=12"×42"
BSK	●BSK=24"×34 1/2"
TSK2496	●TSK2496=24"×96"
BP4896	●BP4896=48"×96"
BP30*96-3/4	●BP30*96-3/4=30"×96 "3/4Thick
DBP4896	●DBP4896=48"×96" (Beadboard only available in MW, MG, VI, and JI)

ACCESSORIES

MOLDINGS

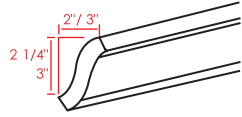

- Crown Molding
- CM8 2-7/8"=2 7/8"T×96"L
 - CM8 4"=4"T×96"L

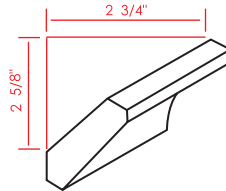

- Cover
- CM8-A=3 5/8" ×2 9/16"

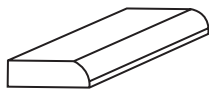

- Scribe Molding
- SM8=1/4"×3/4"×96"

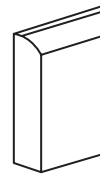

- Furniture
- FBM8=3/4"×4-1/2"×96"

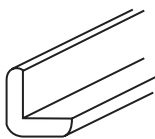

- Outside Corner Molding
- OC8=3/4"×3/4"×96"

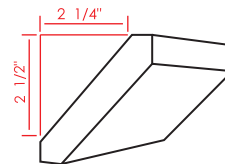

- shaker crown
- ACM8=3 3/8"×2 3/8"

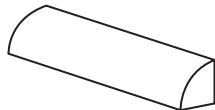

- Quarter Round Molding
- QR8=96"×3/4"×3/4"

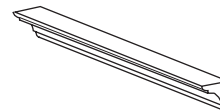

- Inside corner molding
- ICM8=96"×3/4"×3/4"



- Light Rail Molding
- LRM8-SH=2 1/4"T×96"L Shaker Style
 - LRM8=2 1/4"T×96"L Raised Panel Style

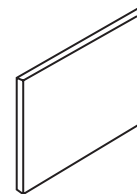

- Toe Kick
- TK 8 1/4"=1/4"×96"×4 1/2"

ROLL-OUT TRAYS

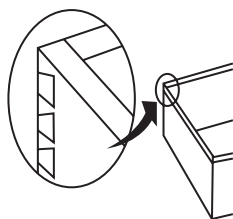

ROT18
ROT24
ROT30

- Roll Out Tray 3"T×21"D
- Solid wood mounting brackets, ball bearing slides and hardware

Valance and Panels

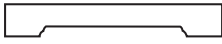

Scalloped Valance
●V37D/V43D

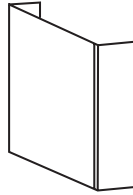

Dishwasher Panel
●DWP

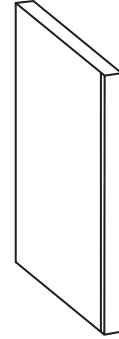

Refrigerator Panel
●RP96



End Panels (Faux door)

- WEP1230
- WEP1236
- WEP1242
- BEP2430

- V37D=6"W×37"L
- V43D=10"W×43"L
- DWP=24"Depth×34 1/2" Tall×3/4" Filler×3"W
- RP96=24"Depth×96" Tall×3/4" Filler×1.5"W
- WEP1230=Used on 12"W 30"T cabinet side
- WEP1236=Used on 12"W 36"T cabinet side
- WEP1242=Used on 12"W 42"T cabinet side
- BEP2430=Used on 24"W 34 1/2"T cabinet side

POST & CORBEL & OTHER

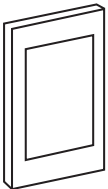

●Sample door 12"×15"

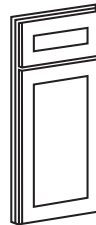

●B15 Front sample

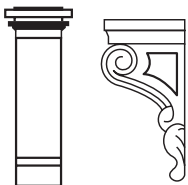

●CBL-T3=4 3/4"W×5"D×10 1/4"T



●TP3=3"W×34 1/2"T

RECEIVING YOUR ORDER

Options for receiving your order

LSC allows our customers to pick up their order directly from our warehouse. Delivery is also available to most markets, please contact our team for delivery rates for your area. Please review the process for each option in order to decide which works best for your needs.

Pick up

LSC desires to make every process convenient and accurate for our clients. If you have a preference on pick up times, please add this detail to the order form. If no indication is made, LSC will schedule the pick up based on the current lead time.



Delivery in house truck

LSC Cabinetry offers delivery service for an additional charge. Delivery rate and schedule varies based on location. Please contact us for more information.

LSC reserves the right to cancel any delivery due to special circumstances such as severe weather and other uncontrollable conditions. We will notify customers on any alterations to delivery schedule as soon as possible in order to reschedule. LSC will not deliver until receiving full payment for each order.

If a customer has a specific delivery date that is not in accordance with our delivery schedule, LSC will arrange shipping through a third party. In this case, we will be responsible for the difference in price.

Shipping LTL

For deliveries outside our delivery area:

Customer is responsible for shipping cost. LSC will quote from multiple freight companies to ensure the best rate and schedule for our customer. Since we use third-party freight companies, all quotes are estimates, customer is responsible for final freight charges.

All shipped orders will be individually wrapped, consolidated, and palletized. A handling fee may be applied. The service must be requested at time of order to ensure accurate delivery date.

Job site/curbside delivery can be requested. Please note, a liftgate fee may be required and added to the final bill. (Liftgate fees vary depending on courier). Some job sites have limited access and require special unloading requirements. The uncertainty is determined by the freight company and extra charges may apply.

Truck driver is not responsible for unloading.



RETURNS

Returns and exchanges

LSC will only accept returns/exchanges in good, reusable condition and in original packaging within 30 days of sale. Assembled and modified or special ordered cabinets cannot be returned or exchanged. If LSC shipped the wrong cabinet, we will take back the wrong cabinet in any condition.

All returns and exchanges are subject to inspection and a 25% restocking fee.

All returns will be reimbursed as credit on the account and will apply to the next order.

Cannot accept returns/exchanges on accessories (Include: Fillers, Moldings, Skins, Panels, mullion doors and anything else listed under accessories) due to how easily they can be damaged during return process.

All customers will be responsible for the return/exchange shipping cost.

Cancellation

LSC values our customers' time; we process our order in a timely manner. Any LSC order canceled after 24 hours period is subject to a 20% restocking fee and any assembled order canceled after 24 hours period is subject to a 25% restocking fee.



Damage claims

All items must be inspected immediately upon receipt for any visible damage. All claims need to be put in writing and clear photos are required along with the claim.

For any visible damages That occurred during shipping through a third party, customers must note on the carrier's delivery ticket right away before signing it, in order for LSC to file claims to the carrier. For any concealed damage due to shipping through a third party needs to be submitted within 10 days of accepting the shipment.

For any visible damages incurred during our truck delivery, customers must inform the truck driver right away before signing the packing list. If there are any concealed damage claims that need to be filed, please submit these claims within 10 days of delivery.

For any damage that occurred during shipping ,LSC will replace the damaged item in the most cost effective and efficient method. After we verify the damage, we will arrange replacement with in 7 days of the claim made. For any damage that occurred due to customers' own handling error, LSC will not replace the damaged item, customer is responsible to purchase a new item at full price.

Manufacturing defect claims

LSC reserves the right to determine the most cost effective and efficient method to correct defective product.

LSC and its manufacturer determine what is "defective". We will replace the defective item within 7 days after claim is processed.





LEGACY
SIGNATURE CABINETRY

724-858-8102
info@legacysupply.net
1329 Broad St.,
Greensburg, PA 15601

www.legacysupply.net